

Christian & Eliza

A Paper Doll By Victoria Chatman

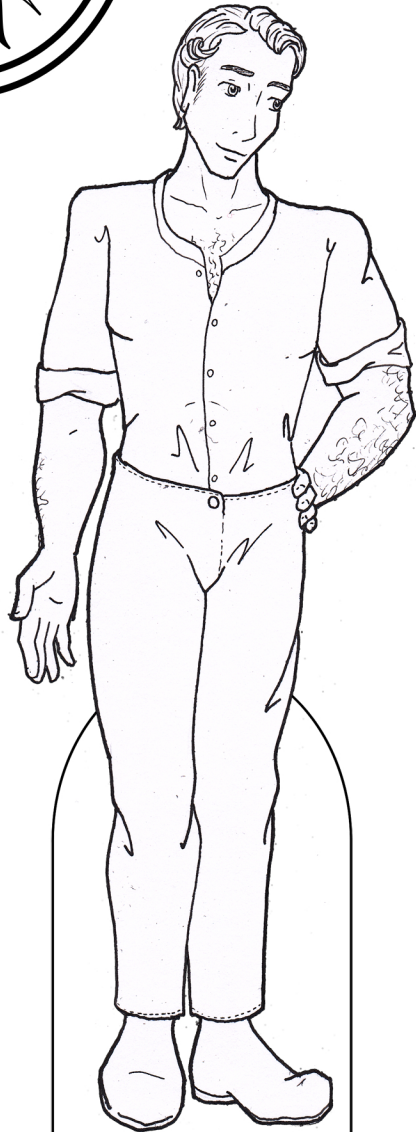

Christian

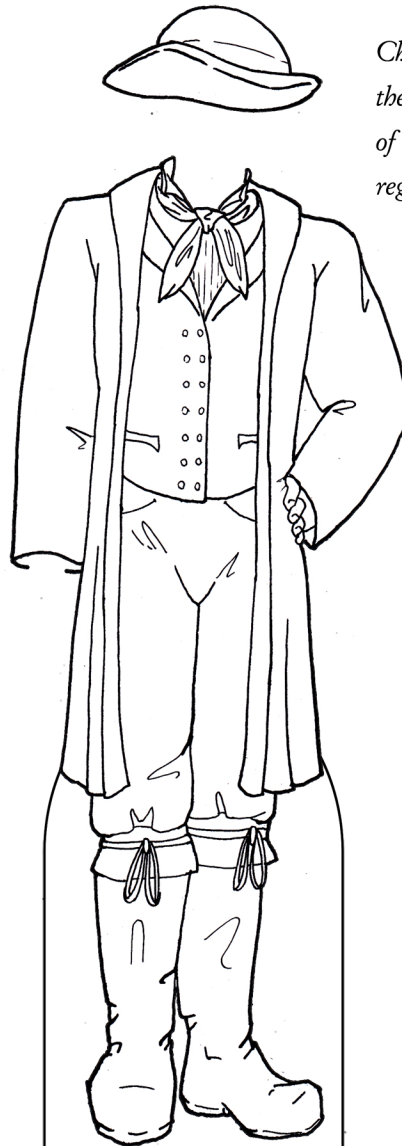

Christian

Christian is dressed in the traditional clothing of the Black Forest region of Germany.



Eliza

Eliza wears a lovely silk wedding gown with an elegant ruched bertha and scalloped lace sleeves.



Eliza

Christian & Eliza

A Paper Doll By Victoria Chatman

A light weight summer gown with a gathered waist and bright pattern.

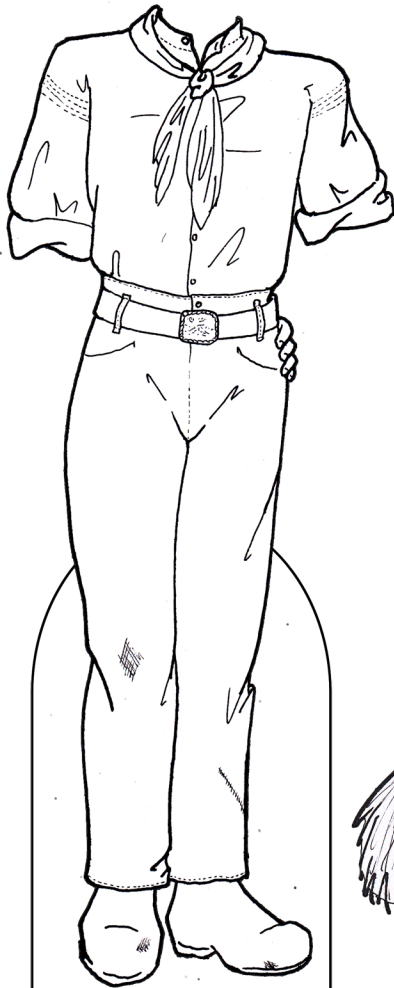

Christian

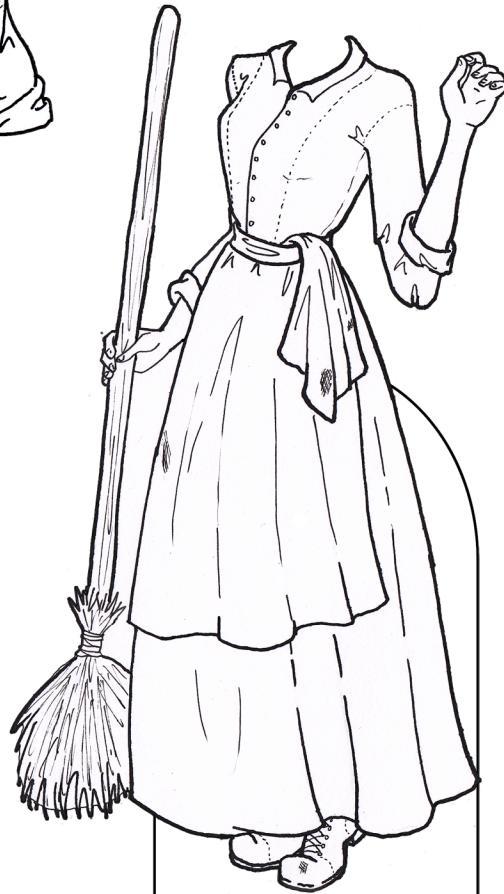

Eliza

A sturdy afternoon gown. Eliza wears this when visiting neighbors or going to church.



Eliza

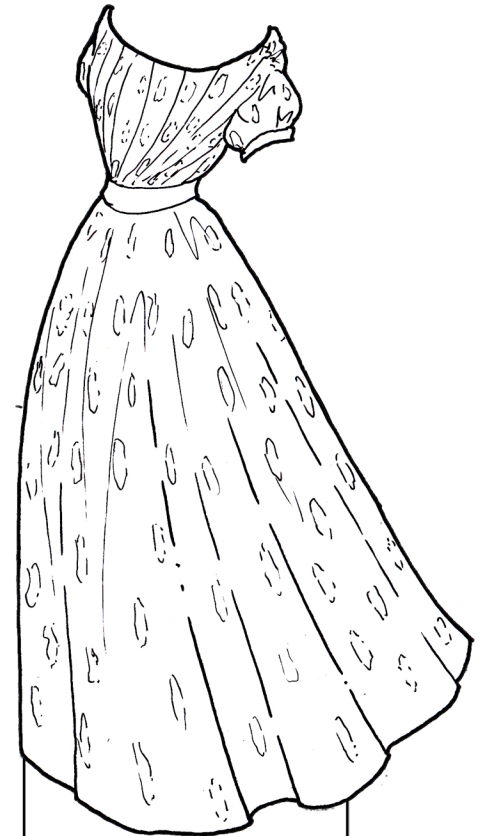

Eliza

Christian and Eliza dressed for a day of hard work. They both wear simple cotton clothing that is hardy and easy to clean.